



OFFICER'S CAREER CARD NEW ZEALAND



OFFICER

WIFE

Full Name: **Hay Francis William**
 Born: **25.1.08** Place: **Oamaru**
 Nationality: **N.Z.** Corps out of: **Timaru**
 Occupation: **Drapers Assistant**
 Positions in Home Corps:
 Date entered Training: **23.2.28** Commissioned: **7.1.29**
 Parents' Names and Address: **Mr. F. Hay** *nee*
119 King Street, Timaru
 Nearest relative: **Daughter: Mrs Lt W. Rabbits**
(Name and Address) S.A. Richmond, Nelson.

Wife's full maiden name: **Anne Osborne Hamilton**
 Born: **29.10.08** Place: **Gore**
 Nationality: **N.Z.** Corps out of: **Gore**
 Occupation before marriage: **Cashier**
 Positions in Home Corps: **Y.P. Treasurer. Sunbeam Ldr.**
Corps Secretary Commissioned: **12.1.33**
 Entered Training: **12.1.33**
 Parents' Names and Address:

Qualifications: (Husband or wife)
 Educational

Musical

Trade skills

Languages **English**

Special assignments or studies undertaken before or since Commissioning:

Mrs Hay L.S.O. 9-1-58
Star 9.1.68

Name	Born	Marriage date	Wife's Appointments and Promotions before marriage:	
			Appointment or Rank	From To
C Daphne Lorraine	8.2.38	2.1.35		
H Laurence Osborne	1.12.40			
I Murray Francis <i>Deceased</i>	7.12.45		<i>Pro Lieutenant</i>	12-1-33
L Glenys Esther	18.1.48		<i>Lieutenant</i>	12-1-34
D Lynette Dawn	5.3.50			
R				
E				
N				

NAME: Brigadier Frances W. Hay

CAREER HISTORY: Promotions, Appointments,
L.S.O., etc.

Dates

COMMENTS ON WORK AND INCIDENTS,
by Head of Department.

	From	To	
Training College <i>Pro Lieutenant</i>	23.2.28 7-1-29	7.1.29	
Dargaville Assist <i>Lieutenant</i>	10.1.29 7-1-30	9.1.30	
Rotorua	9.1.30	8.5.30	
Karori Charge	8.5.30	10.7.30	
Cambridge <i>Captain</i>	10.7.30 19-1-31	14.1.32	
Island Bay	14.1.32	13.10.32	
Cambridge	13.10.32	1.3.34	
Levin	1.3.34	30.12.34	
Papakura	17.1.35	4.7.35	
Taurange	4.7.35	14.1.37	
Taumarunui <i>Adjutant</i>	14.1.37 7-1-39	19.1.39	
Eden	19.1.39	22.5.41	
Petone <i>Major</i>	22.5.41 1-4-44	20.1.44	
Dunedin South	20.1.44	13.11.46	
Napier	14.11.46	13.1.49	
Hamilton	13.1.49	31.1.52	
South Wellington	31.1.52	27.1.55	
(Int. Staff College, London)	10.7.53	22.12.53	
Addington M.S.S. Centre	17.2.55	30.6.55	
Addington M.S.S.C. Mgr. <i>L.S.O.</i>	30.6.55 10-1-54	15-8-68	
<i>Brigadier</i>	3-9-58		
<i>Star to L.S.O.</i>	7-1-64		
Men's Social Secretary	15-8-68	30.1.72	
<i>Mrs Hay Star to L.S.O.</i>	9.1.68		
<i>Lt. Colonel 11.7.68</i>			
Retirement 30 January 1972			
In Retirement in Charge Superintendent M.S.S.C. Addington			
	1.2.72	25.1.73	

FURLOUGHS: (other than annual)

OFFICER'S CAREER CARD NEW ZEALAND



OFFICER *Retired. 30.1.72* **WIFE**

<p>Full Name HAY, Francis William</p> <p>Born: 25.1.08. Place: N.Z.</p> <p>Nationality: British Corps out of: Timaru</p> <p>Occupation: Draper's Assistant</p> <p>Positions in Home Corps: Nil.</p> <p>Date entered Training: 23.2.28. Commissioned: 7.1.29.</p> <p>Parents' Names and Address: PtG 14.12.2002.</p> <p>Nearest relative: Daughter: Mrs. Lt.W.Rabbitts. (Name and Address)</p> <p>Qualifications: (Husband or wife) Educational</p> <p>Musical</p> <p>Trade skills</p> <p>Languages</p>	<p>Wife's full maiden name HAMILTON, Annie Osborne</p> <p>Born: 29.10.08. Place N.Z.</p> <p>Nationality: British Corps out of: Gore</p> <p>Occupation before marriage: Cashier</p> <p>Positions in Y.P. Treas.; Sunbeam Ldr. Home Corps: Corps Secretary.</p> <p>Entered Training: 10.3.32. Commissioned 12.1.33.</p> <p>Parents' Names and Address: PtG 13.8.2002</p>
<p>Special assignments or studies undertaken before or since Commissioning: I.C.O. London 10.7.53.- Wife (June 1962-) S.A. representative on 22.12.53. the Women's Central Committee of the N.C.C.</p>	

Name	Born	Marriage date
C Daphne Lorraine	8.2.38.	2.1.35.
H Laurence Osborne	1.12.40.	Wife's Appointments and Promotions before marriage:
I Murray Francis (died 17.9.46.)	7.12.45.	Appointment or Rank
L Glenys Esther	18.1.48.	From To
D Lynette Dawn	5.3.50.	
R		
E		
N		

NAME: HAY, Francis William

CAREER HISTORY: Promotions, Appointments,
L.S.O., etc.

Dates

COMMENTS ON WORK AND INCIDENTS,
by Head of Department.

	From	To	
Training College Pro-Lieut. 7-1-29.	23.2.28.	7.1.29.	
Dargaville (assist) Lieut. 7-1-30.	10.1.29.	9.1.30.	
Rotorua (charge)	9.1.30.	18.5.30.	
Karori (charge)	8.5.30.	10.7.30.	
Cambridge " Captain 19-1-31.	10.7.30.	14.1.32.	
Island Bay "	14.1.32.	13.10.32.	
Cambridge "	13.10.32.	1.3.34.	
Levin "	1.3.34.	17.1.35.	
Papakura "	17.1.35.	4.7.35.	
Tauranga "	4.7.35.	14.1.37.	
Taumarunui Adj. 7-1-39.	14.1.37.	19.1.39.	
Eden	19.1.39.	22.5.41.	
Petone Major 1-4-44	22.5.41.	20.1.44.	
Dunedin South	20.1.44.	13.11.46.	
Napier	14.11.46.	13.1.49.	
Hamilton	13.1.49.	31.1.52.	
Wellington South L.S.O. 10-1-54.	31.1.52.	27.1.55.	
Addington M.S.S.C. (Manager) S/Major 1-1-55 MGR.	27.1.55.	30.6.55.	✓
Brigadier 3-9-58	30.6.55.	15.8.68.	
Wife L.S.O. 9-1-58			
Brigadier Hay L.S.O. Star 7-1-64			Wife L.S.O. Star 9-1-68
Men's Social Secretary Lieut.-Colonel 11-7-68	15.8.68.		

FURLOUGHS: (other than annual)

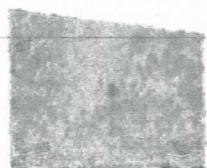
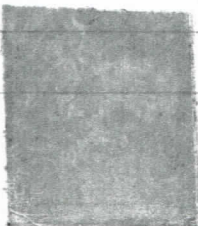

Name of Officer *Hay* **William**
 Corps out of *Timaru* Division *Christchurch* Nationality *N.Z.*
 Occupation Date of Conversion *1916* Date of Acceptance *15.11.27*
 Date of First Commission *7.1.29* Languages Spoken *English*
 Nearest Relative *Mrs F. Hay* Born *119 King St. Timaru 25.1.08*

Promotions
 Pro. Lieut. *7.1.29* Lieutenant *7.1.30* Captain *19-1-31*
 Ensign *7.1.39* Adjutant *1-4-44* Commandant *1-4-44* Staff Captain *3-9-58*

Remarks
Admitted L.S.O. 10.1.54

Understanding with *29/10/33* Engaged to *8-27-34*
29/10/33 *8-27-34*
 Wife's Maiden Name *Annie Osborne Hamilton*

Incidents *Married 2-1-35* Date of Birth *29-10-08* Corps out of *Gore* Date First Commission *12-1-33*

CHILDREN

Name	Date of Birth
<i>Daphne Lorraine</i>	<i>8.2.39</i>
<i>Laurence Osborne</i>	<i>1.12.40</i>
<i>Murray Francis</i> <i>deceased 17.9.46</i>	<i>7.12.41</i>
<i>Glenys Esther</i>	<i>18.1.48</i>
<i>Sydney Dawn</i>	<i>5-3-50</i>
<i>L.S.O.</i>	

CORPS	DATES		Furloughs	Grade
	Appointed	Left		
<i>Training Garrison</i>	<i>23.2.28</i>	<i>7.1.29</i>		
<i>Dargaville Dist</i>	<i>10.1.29</i>	<i>9.1.30</i>	<i>18.4.29</i>	
<i>Rotokua</i>	<i>9.1.30</i>	<i>8.5.30</i>	<i>2.5.29</i>	
<i>Karori. In Charge</i>	<i>8.5.30</i>	<i>10.7.30</i>	<i>2.3.30</i>	
<i>Cambridge</i>	<i>10.7.30</i>	<i>14.1.32</i>	<i>2.4.30</i>	
<i>Island Bay</i>	<i>14.1.32</i>	<i>13.10.32</i>	<i>19.5.31</i>	<i>3 1/2</i>
<i>Cambridge</i>	<i>13.10.32</i>	<i>1-3-34</i>	<i>9.6.31</i>	<i>3 1/2</i>
<i>Levin</i>	<i>1-3-34</i>	<i>30.12.34</i>	<i>10.7.32</i>	<i>3/3</i>
<i>Papakura</i>	<i>17.1.35</i>	<i>4-7-35</i>	<i>19.5.34</i>	
<i>Auranga</i>	<i>4-7-35</i>	<i>14.1.37</i>	<i>10.7.34</i>	<i>3 1/2</i>
<i>Tauranga</i>	<i>14.1.37</i>	<i>19.1.39</i>	<i>17.1.35</i>	
			<i>16.4.36</i>	
			<i>4.11.37</i>	
			<i>3.11.38</i>	
			<i>26.11.38</i>	

CORPS	DATES		Furloughs	Grade
	Appointed	Left		
<i>Eden</i>	<i>19.1.39</i>	<i>22.5.41</i>	<i>27/11/39</i>	<i>3 1/2</i>
<i>Petone</i>	<i>22.5.41</i>	<i>20.1.44</i>	<i>17.1.40</i>	<i>3 1/2</i>
<i>Dunedin South</i>	<i>20.1.44</i>	<i>13.11.46</i>	<i>3.8.40</i>	<i>3 1/2</i>
<i>Napier</i>	<i>14.11.46</i>	<i>13.1.49</i>	<i>17.8.40</i>	<i>3 1/2</i>
<i>Hamilton</i>	<i>13.1.49</i>	<i>31.1.52</i>	<i>2.4.41</i>	<i>3 1/2</i>
<i>South Wellington</i>	<i>31.1.52</i>	<i>27.1.55</i>	<i>1.6.42</i>	
<i>Int. Staff Col. London</i>	<i>17.2.55</i>		<i>22.4.42</i>	
<i>Addington M. S. S. C. Serv. Centre</i>	<i>1-1-55</i>		<i>10.1.45</i>	<i>M/M</i>
<i>Senior - Major</i>	<i>30.6.55</i>		<i>31.1.45</i>	
<i>Addington M. S. S. C. Manager</i>	<i>3.9.58</i>		<i>16.3.45</i>	
<i>Brigadier</i>			<i>6.4.46</i>	
			<i>7.6.48</i>	
			<i>28.10.49</i>	
			<i>17.1.50</i>	
			<i>27.12.50</i>	
			<i>16.1.51</i>	
			<i>3.1.52</i>	
			<i>24.1.52</i>	



Name of Officer *Hay* **William**
 Corps out of *Timaru* Division *Christchurch* Nationality *New Zealand*
 Occupation Date of Conversion *1916* Date of Acceptance *15.11.27*
 Date of First Commission *7.1.29* Languages Spoken *English*
 Nearest Relative *Mrs F. Hay* Born *119 King St. Timaru 25.1.08*

Promotions
 Pro. Lieut. *7.1.29* Lieutenant *7.1.30* Captain *19.1.31*
 Ensign *7.1.39* Adjutant *1.4.44* Commandant *1.4.44* Staff Captain

Remarks
L.S.O. 10.1.54 *Wife L.S.O. 9.1.58*

Understanding with *29/10/33* Engaged to *8/3/34*
29/10/33 *8/3/34*
 Wife's Maiden Name *Annie Osborne Hamilton (Lieut)*

Incidents *Married 2-1-35* Date of Birth *29-10-08* Corps out of *Gore* Date First Commission *12-1-33*

CHILDREN

Name	Date of Birth
<i>Daphne Lorraine</i>	<i>8.2.38</i>
<i>Laurence Osborne</i>	<i>1.12.40</i>
<i>Murray Francis</i> <i>Deed. 18.9.46</i>	<i>7.12.41</i>
<i>Glenys Esther</i>	<i>18.1.48</i>
<i>Sydney Dawn</i>	<i>5-3-50</i>

CORPS	DATES		Furloughs	Grade
	Appointed	Left		
<i>Training Garrison</i>	<i>23.2.28</i>	<i>7.1.29</i>	<i>18.4.29</i>	
<i>Dargaville Dist</i>	<i>10.1.29</i>	<i>9.1.30</i>	<i>2.5.29</i>	
<i>Rotokua</i>	<i>9.1.30</i>	<i>8.5.30</i>	<i>12.3.30</i>	
<i>Karori In Charge</i>	<i>8.5.30</i>	<i>10.7.30</i>	<i>2.4.30</i>	
<i>Cambridge</i>	<i>10.7.30</i>	<i>14.1.32</i>	<i>19.5.31</i>	<i>3 1/2</i>
<i>Island Bay</i>	<i>14.1.32</i>	<i>12.10.32</i>	<i>9.6.31</i>	<i>3 1/2</i>
<i>Cambridge</i>	<i>13.10.32</i>	<i>1-3-34</i>	<i>23.1.33</i>	<i>3 1/2</i>
<i>Levin</i>	<i>1-3-34</i>	<i>17-1-35</i>	<i>13.2.33</i>	<i>3/3</i>
<i>Papakura</i>	<i>17-1-35</i>	<i>4-7-35</i>	<i>10-7-34</i>	
<i>Auranga</i>	<i>4-7-35</i>	<i>14.1.37</i>	<i>30.12.34</i>	<i>3/3</i>
<i>Tauranga</i>	<i>14.1.37</i>	<i>19.1.39</i>	<i>17-1-35</i>	<i>3/3</i>
			<i>26.3.36</i>	
			<i>16.4.36</i>	
			<i>4.11.37</i>	
			<i>21.11.37</i>	
			<i>3.11.38</i>	
			<i>24.11.38</i>	

CORPS	DATES		Furloughs	Grade
	Appointed	Left		
<i>Eden</i>	<i>19.1.39</i>	<i>22.5.41</i>	<i>27.12.39</i>	<i>3 1/2</i>
<i>Petone</i>	<i>22.5.41</i>	<i>20.1.44</i>	<i>17.1.40</i>	<i>3 1/2</i>
<i>Dunedin South</i>	<i>20.1.44</i>	<i>14.11.46</i>	<i>12.3.41</i>	<i>3 1/2</i>
<i>Napier</i>	<i>14.11.46</i>	<i>13.1.49</i>	<i>3.8.40</i>	<i>3 1/2</i>
<i>Hamilton</i>	<i>13.1.49</i>	<i>31.1.52</i>	<i>17.8.40</i>	<i>3 1/2</i>
<i>South Wellington</i>	<i>31.1.52</i>	<i>27.1.55</i>	<i>2.4.41</i>	<i>3 1/2</i>
<i>To Staff College London</i>	<i>17.2.55</i>		<i>1.6.42</i>	
<i>Senior Major</i>	<i>1-1-55</i>		<i>22.4.42</i>	
<i>Post Manager</i>	<i>27-1-55</i>		<i>10.1.45</i>	
<i>Addington M. S. S. C.</i>			<i>31.1.45</i>	
<i>Manager</i>			<i>16.3.45</i>	
			<i>6.4.46</i>	
			<i>3.5.47</i>	
			<i>23.5.47</i>	
			<i>6.5.48</i>	
			<i>27.5.48</i>	
			<i>28.12.49</i>	
			<i>17.1.50</i>	